PIC3

X-REFERENCES: Stanley Industrial Park - Bioscipin - Phase 2 [\Stanley Industrial Park - Bioscipin - Phase 2.dwg]

DRAWING NAME: T:\Capital and Current Projects\523-20 Stanley Industrial Park\Production Drawings\PHASE 2\Stanley Industrial Park - Sheet Production - Phase 2.dwg

IMAGES:

APPROVALS

MOE	YYYY/MM/DD
MTO	YYYY/MM/DD
NEC/OPA	YYYY/MM/DD
CNR	YYYY/MM/DD
CPR	YYYY/MM/DD
NPCA	YYYY/MM/DD

UTILITIES

NIBEN	YYYY/MM/DD
COGECO	YYYY/MM/DD
LOCAL HYDRO	YYYY/MM/DD
NIAGARA HYDRO	YYYY/MM/DD
BELL	YYYY/MM/DD
BELL	YYYY/MM/DD
TELUS	YYYY/MM/DD

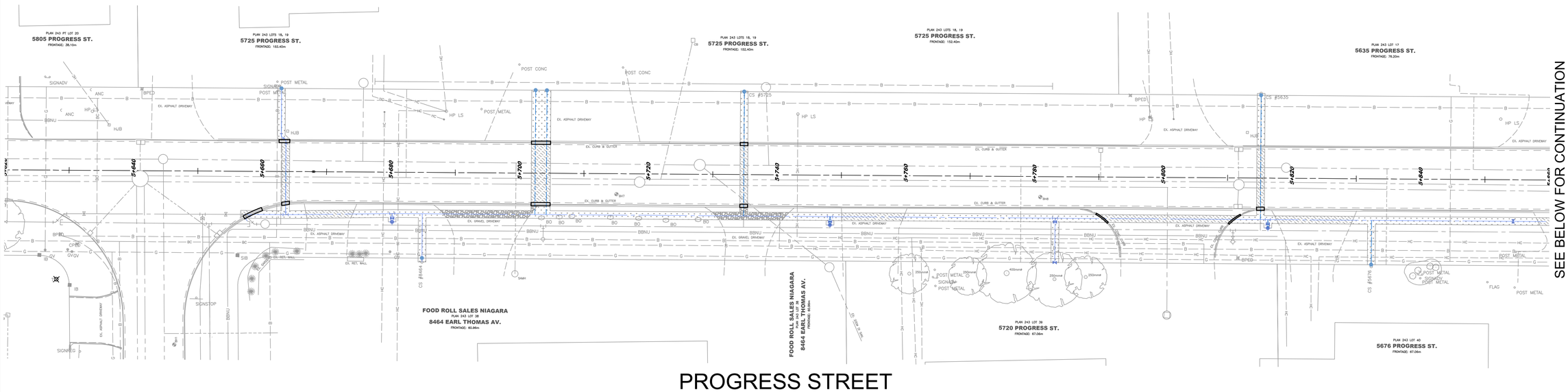

PROGRESS STREET

SEE BELOW FOR CONTINUATION

SEE ABOVE FOR CONTINUATION

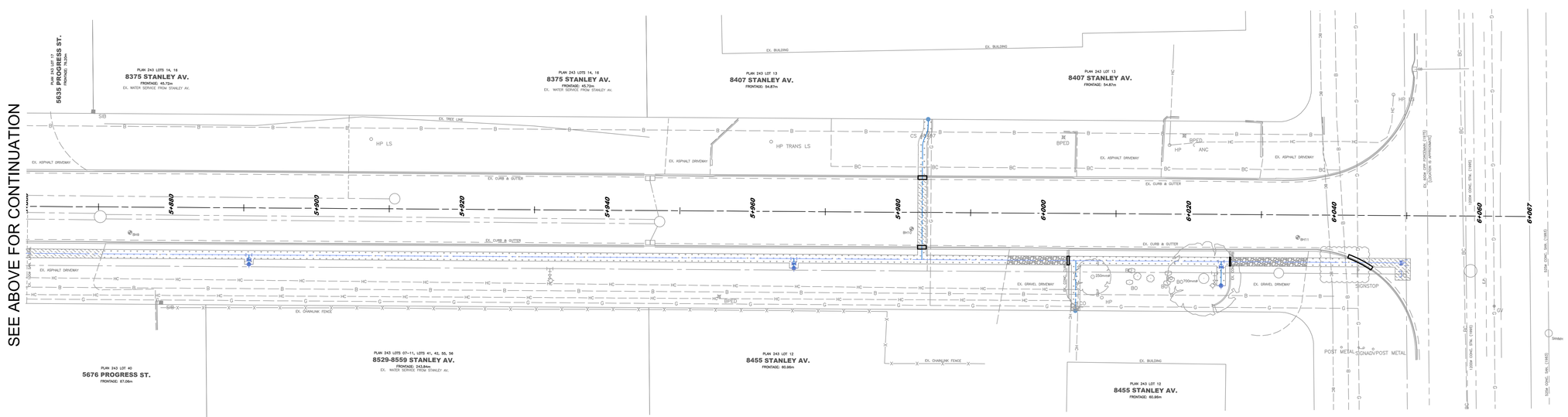

PROGRESS STREET

NO.	REVISION	DATE	INIT.
0			

NOTES

DRAFTING	MJK
DESIGN	MJK
CHECKED BY	SWK
APPROVED BY	SWK

STAMP

STAMP

BENCHMARK DATUM
NO. 90036015

LOCATED AT THE INTERSECTION OF KISTER ROAD AND PROGRESS STREET, 15.0m EAST OF THE CENTRE LINE OF KISTER ROAD AND 11.2m NORTH OF THE CENTRE LINE OF PROGRESS STREET, 24.7m SOUTHWEST OF THE CORNER OF THE CONCRETE BLOCK BUILDING.

ELEVATION - 179.298

City of Niagara Falls
4310 Queen Street
Niagara Falls, ON, Canada
L2E 6X5 T: 905-356-7521

CONTRACT No. 2023-523-20
PROGRESS STREET

WATERMAIN CONSTRUCTION
P.I.C.
OVERALL PLAN

CONSULTANT FILE No.	
DATE	2022/08/12
SCALE	HOR: 1:300 m
SHEET No.	3 OF 3
DWG No.	PIC3
REV.	0